



Noise Monitoring Result

Day Time (0700 - 1900hrs on normal weekdays)

Location: M1a - Footbridge at EX-Wanchai Harbour Road Sports Centre

Date	Time	Weather	Measurement Noise Level			Baseline Level	Construction Noise Level	Limit Level
			Leq	L10	L90	Leq	Leq	Leq
Unit: dB(A), (30-min)								
02/03/2020	13:00	Cloudy	69.5	73.0	62.6	72	70	75
09/03/2020	15:25	Cloudy	68.2	70.7	64.3	72	68	75
20/03/2020	15:38	Cloudy	67.3	69.9	63.8	72	67	75
23/03/2020	16:05	Fine	75.2	77.2	68.3	72	72	75



Noise Monitoring Result

Day Time (0700 - 1900hrs on normal weekdays)

Location: M2b - Noon-day gun area

Date	Time	Weather	Measurement Noise Level			Baseline Level	Construction Noise Level	Limit Level
			Leq	L10	L90	Leq	Leq	Leq
Unit: dB(A), (30-min)								
02/03/2020	9:55	Cloudy	67.4	68.6	65.5	68	67	75
11/03/2020	13:02	Cloudy	65.8	67.0	64.3	68	66	75
18/03/2020	9:10	Cloudy	67.2	68.5	65.5	68	67	75
23/03/2020	13:01	Fine	66.6	68.0	64.4	68	67	75

Location: M3a - Tung Lo Wan Fire Station

Date	Time	Weather	Measurement Noise Level			Baseline Level	Construction Noise Level	Limit Level
			Leq	L10	L90	Leq	Leq	Leq
Unit: dB(A), (30-min)								
02/03/2020	13:50	Cloudy	64.5	66.2	61.8	69	65	75
11/03/2020	10:40	Cloudy	66.6	69.0	63.3	69	67	75
16/03/2020	13:00	Cloudy	65.0	66.8	62.5	69	65	75
23/03/2020	10:30	Fine	65.0	66.4	62.7	69	65	75



Noise Monitoring Result

Day Time (0700 - 1900hrs on normal weekdays)

Location: M4b - Victoria Centre

Date	Time	Weather	Measurement Noise Level			Baseline Noise Level	Construction Noise Level	Limit Level
			Leq	L10	L90	Leq	Leq	Leq
Unit: dB(A), (30min)								
02/03/2020	14:30	Cloudy	64.7	66.3	62.2	67	65	75
11/03/2020	11:20	Cloudy	65.5	67.2	62.9	67	66	75
16/03/2020	10:24	Cloudy	76.0	73.0	63.1	67	75	75
23/03/2020	11:28	Fine	67.9	69.4	64.9	67	59	75

Location: M5b - City Garden

Date	Time	Weather	Measurement Noise Level			Baseline Level	Construction Noise Level	Limit Level
			Leq	L10	L90	Leq	Leq	Leq
Unit: dB(A), (30min)								
02/03/2020	10:40	Cloudy	66.0	67.2	64.4	68	66	75
11/03/2020	13:47	Cloudy	67.2	68.5	64.7	68	67	75
18/03/2020	9:50	Cloudy	67.8	69.6	64.5	68	68	75
23/03/2020	14:08	Fine	65.4	67.0	63.5	68	65	75

Location: M6 - HK Baptist Church Henrietta Secondary School

Date	Time	Weather	Measurement Noise Level			Baseline Level	Construction Noise Level	Limit Level
			Leq	L10	L90	Leq	Leq	Leq
Unit: dB(A), (30-min)								
/	/	/	/	/	/	/	/	/
/	/	/	/	/	/	/	/	/
/	/	/	/	/	/	/	/	/
/	/	/	/	/	/	/	/	/

Remarks: Due to access denied, the noise monitoring at M6 was temporary suspended from 22 Feb 2020 until the access to the school is granted.



Noise Monitoring Result

Day Time (0700 - 1900hrs on normal weekdays)

Location: M7e - International Finance Centre (Eastern End of Podium) (Reference Station)

Date	Time	Weather	Measurement Noise Level			Baseline Level	Construction Noise Level	Limit Level
			Leq	L10	L90	Leq	Leq	Leq
Unit: dB(A), (30-min)								
03/03/2020	13:02	Cloudy	66.7	69.0	61.6	67	67	N/A
09/03/2020	13:40	Cloudy	63.2	64.8	60.7	67	63	N/A
20/03/2020	13:02	Cloudy	63.8	65.2	60.5	67	64	N/A
26/03/2020	13:05	Rainy	64.5	66.4	61.8	67	65	N/A

Location: M7w - International Finance Centre (Western End of Podium)

Date	Time	Weather	Measurement Noise Level			Baseline Level	Construction Noise Level	Limit Level
			Leq	L10	L90	Leq	Leq	Leq
Unit: dB(A), (30-min)								
03/03/2020	13:39	Cloudy	66.3	68.4	63.1	69	66	75
09/03/2020	14:18	Cloudy	68.0	70.3	63.3	69	68	75
20/03/2020	13:39	Cloudy	67.1	69.6	62.5	69	67	75
26/03/2020	13:40	Rainy	64.8	67.1	61.6	69	65	75

Location: M8 - City Hall

Date	Time	Weather	Measurement Noise Level			Baseline Level	Construction Noise Level	Limit Level
			Leq	L10	L90	Leq	Leq	Leq
Unit: dB(A), (30-min)								
02/03/2020	11:25	Cloudy	60.4	62.4	56.3	64	60	70
09/03/2020	11:18	Cloudy	57.8	59.0	52.9	64	58	70
20/03/2020	11:22	Cloudy	57.4	58.9	52.6	64	57	70
23/03/2020	14:49	Fine	57.6	60.1	53.1	64	58	70



Graphic Presentation of Noise Monitoring Result

Day Time (0700 - 1900hrs on normal weekdays)

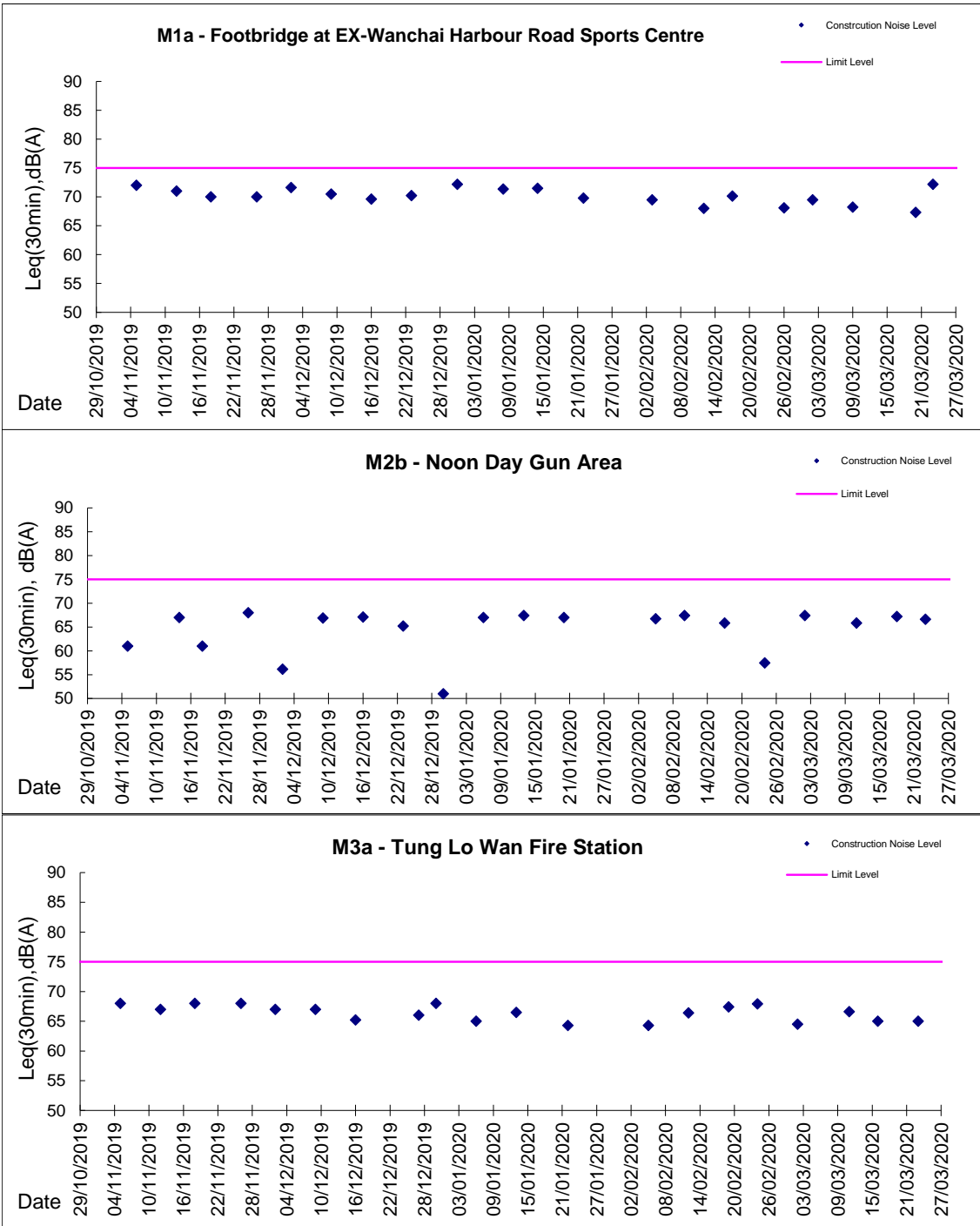



Graphic Presentation of Noise Monitoring Result

Day Time (0700 - 1900hrs on normal weekdays)

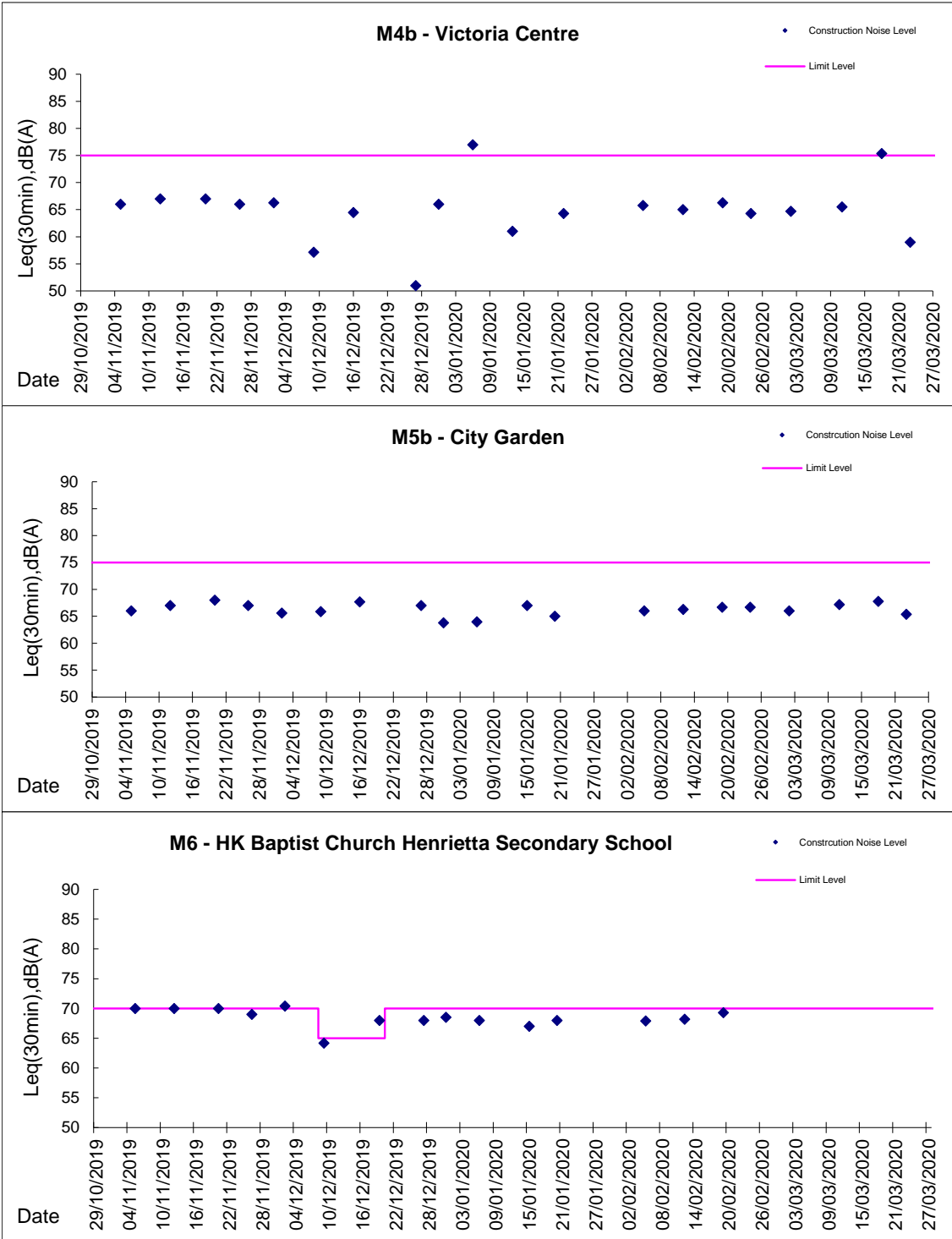

Remarks: Due to access denied, the noise monitoring at M6 was temporary suspended from 22 Feb 2020 until the access to the school is granted.



Graphic Presentation of Noise Monitoring Result

Day Time (0700 - 1900hrs on normal weekdays)

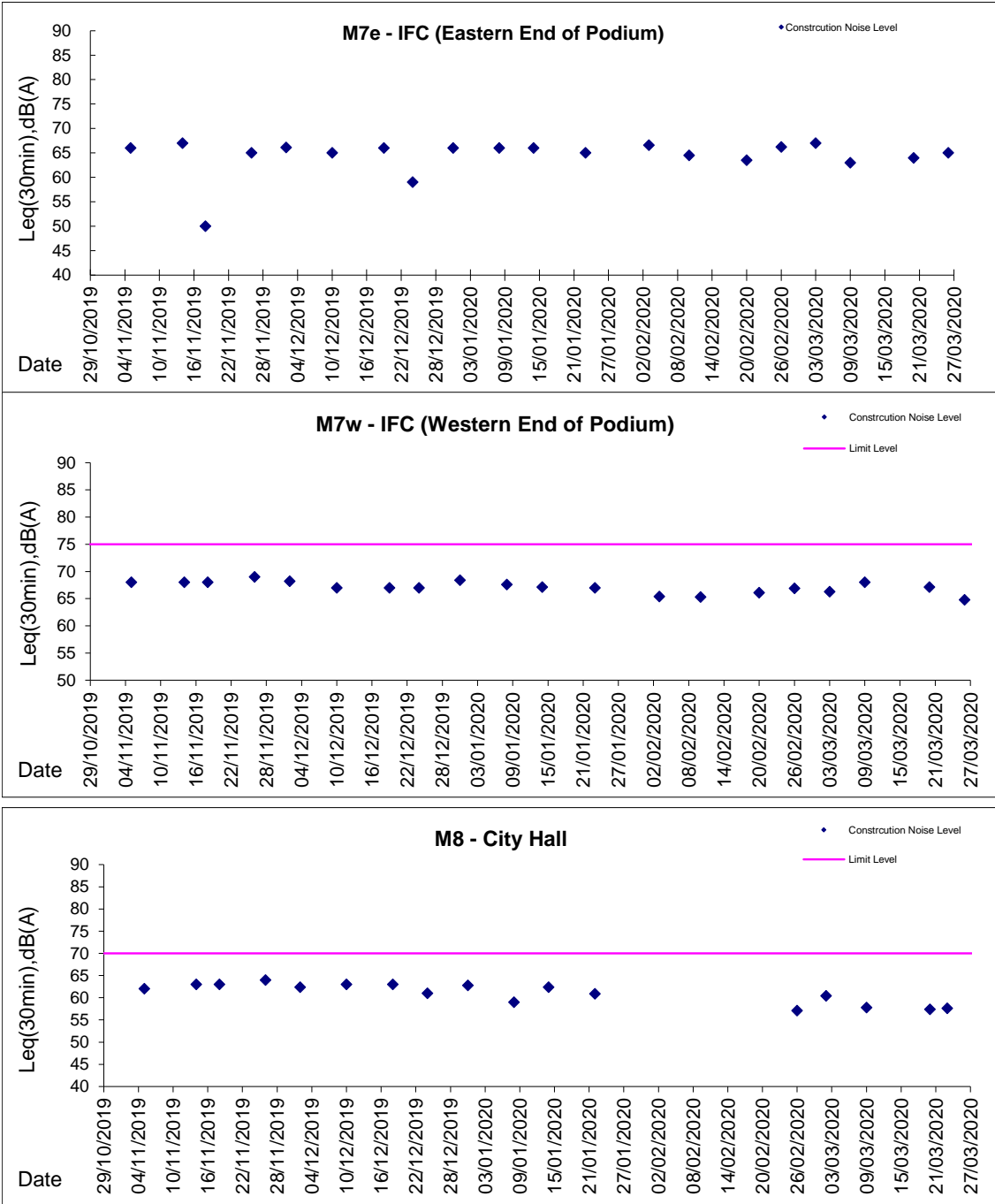

* Remark: M7e - IFC (Eastern End of Podium) is a reference monitoring station